SOME

SELECT SONGS

As they are Sung in the

FAIRY QUEEN.

Set to Muſick,

By Mr. *HENRY PURCELL.*

LONDON,

Printed by *J. Heptinſtall*, for the Author; *and are* to be Sold by *John Carr*, at the *Inner-Temple Gate* near *Temple-Barr*, by *Henry Playford* at his Shop in the *Temple*, and at the Theatre in *Dorſet-Garden*. 1692.

Firſt Song ſung in the ſecond Act. by Mrs. *Aliff.*

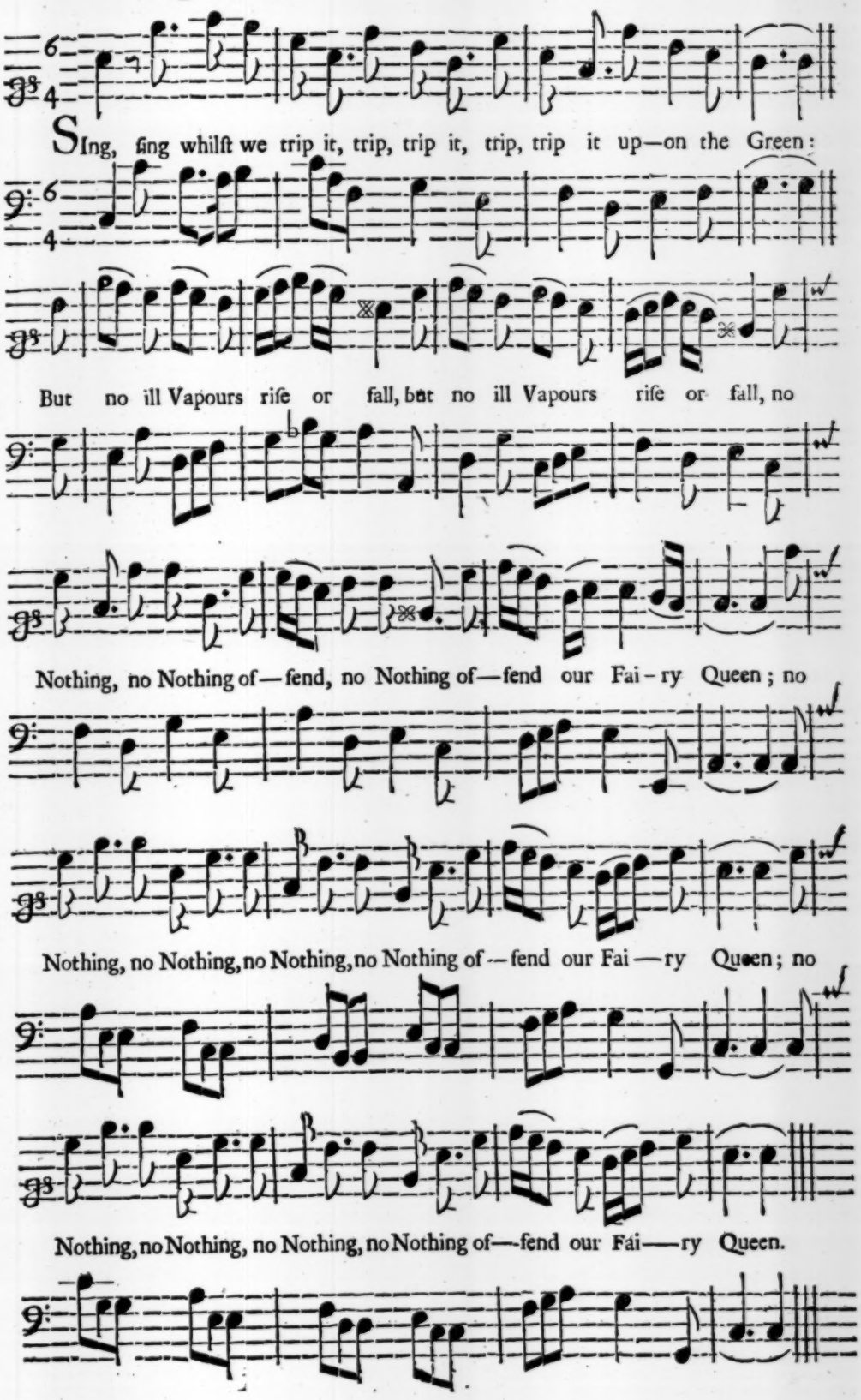

Second Song in the Second Act. Sung by Mrs. *Dyer.*

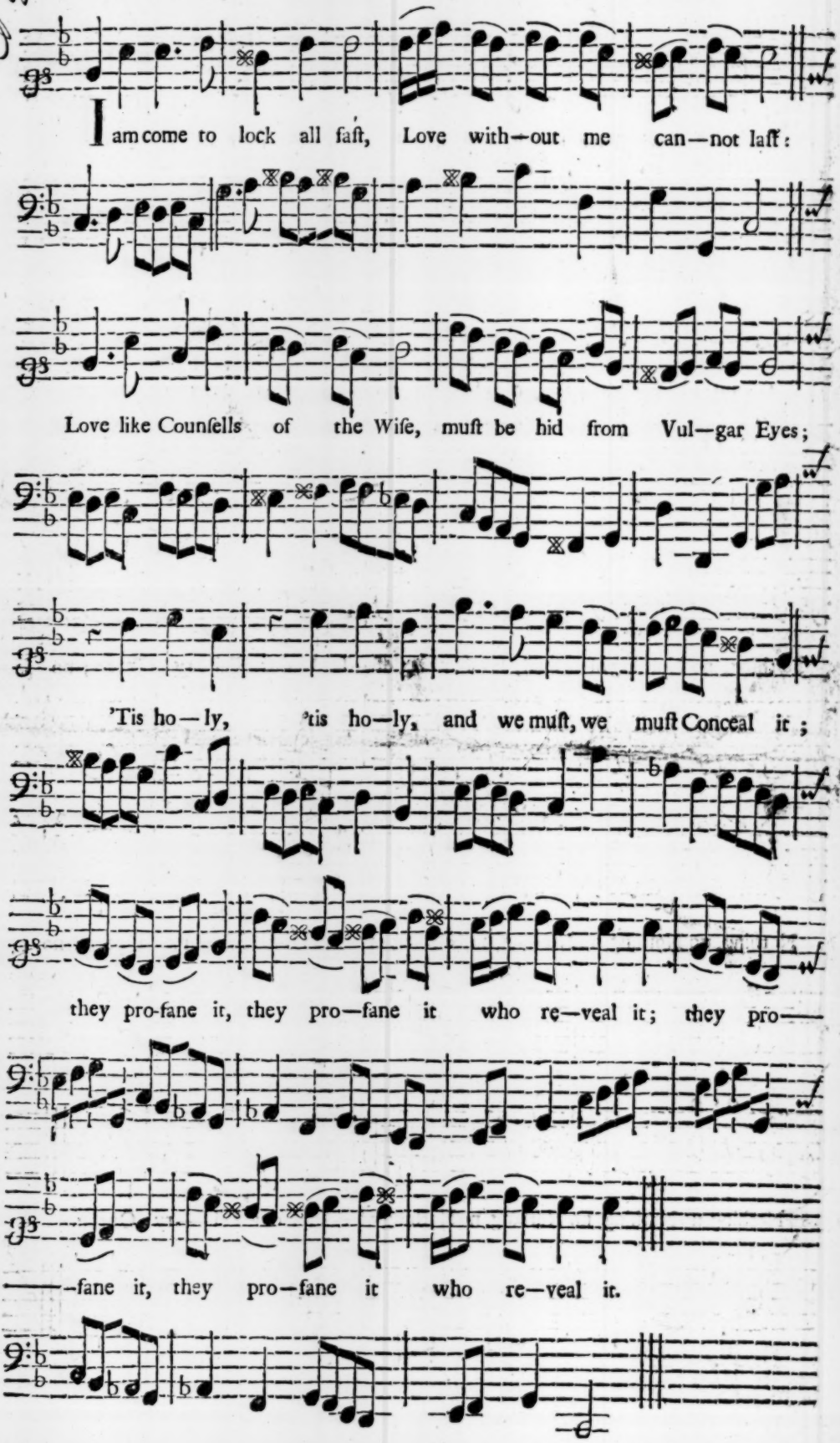

Third Song in the 2d. Act. Sung by Mr. *Freeman.*

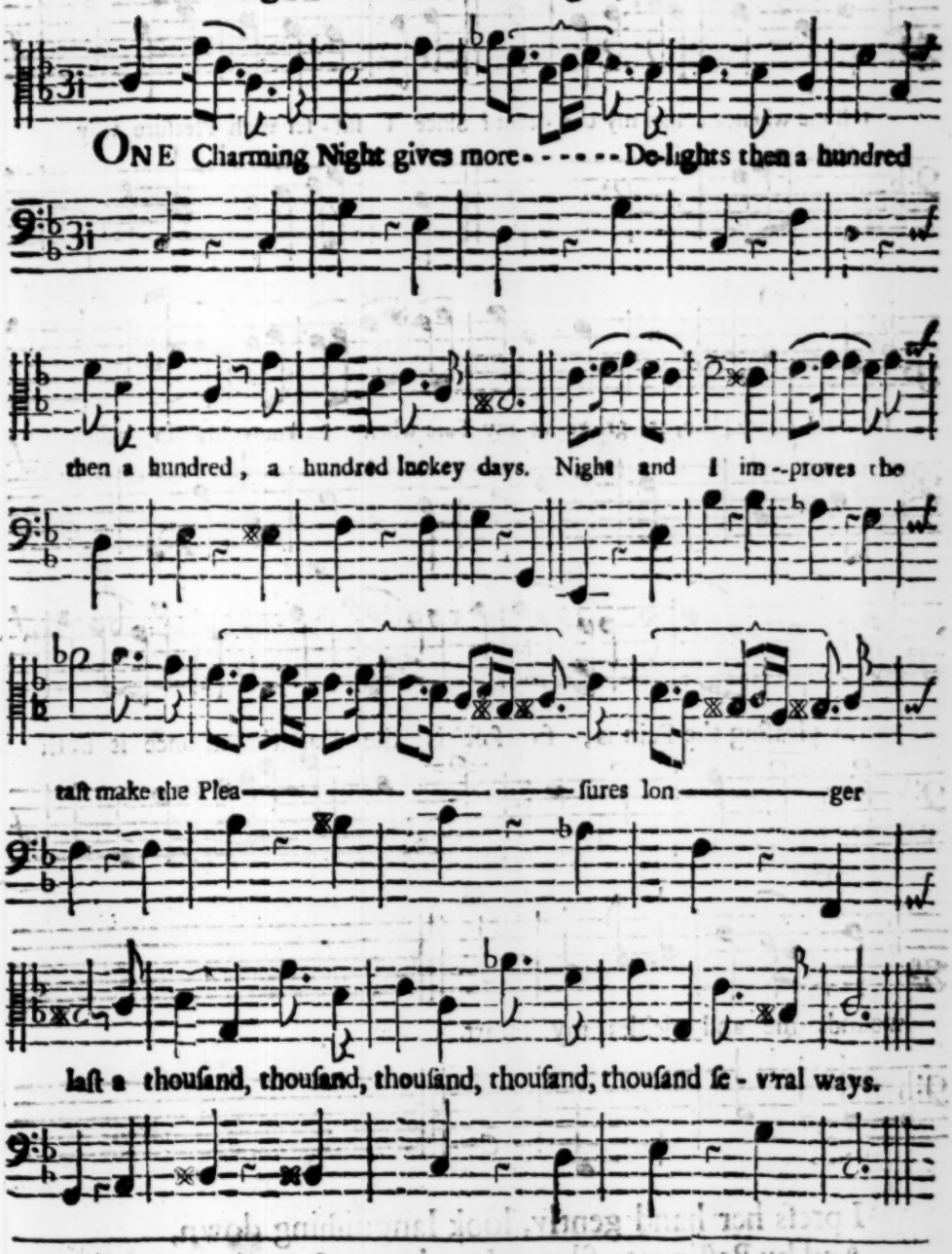

First Song in the 3d: Act Sung by Mrs. *Dyer:*

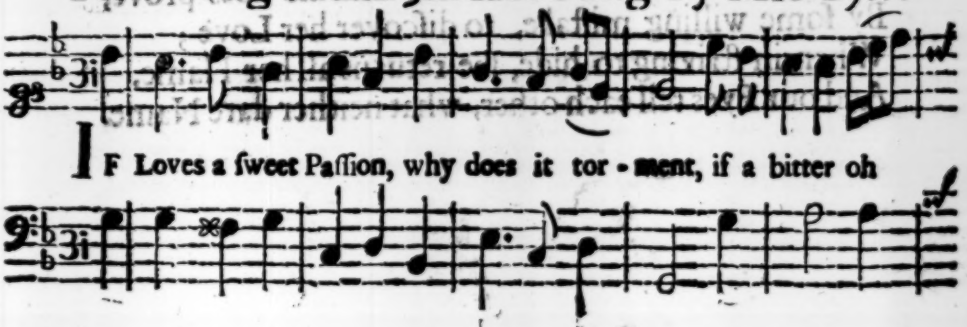

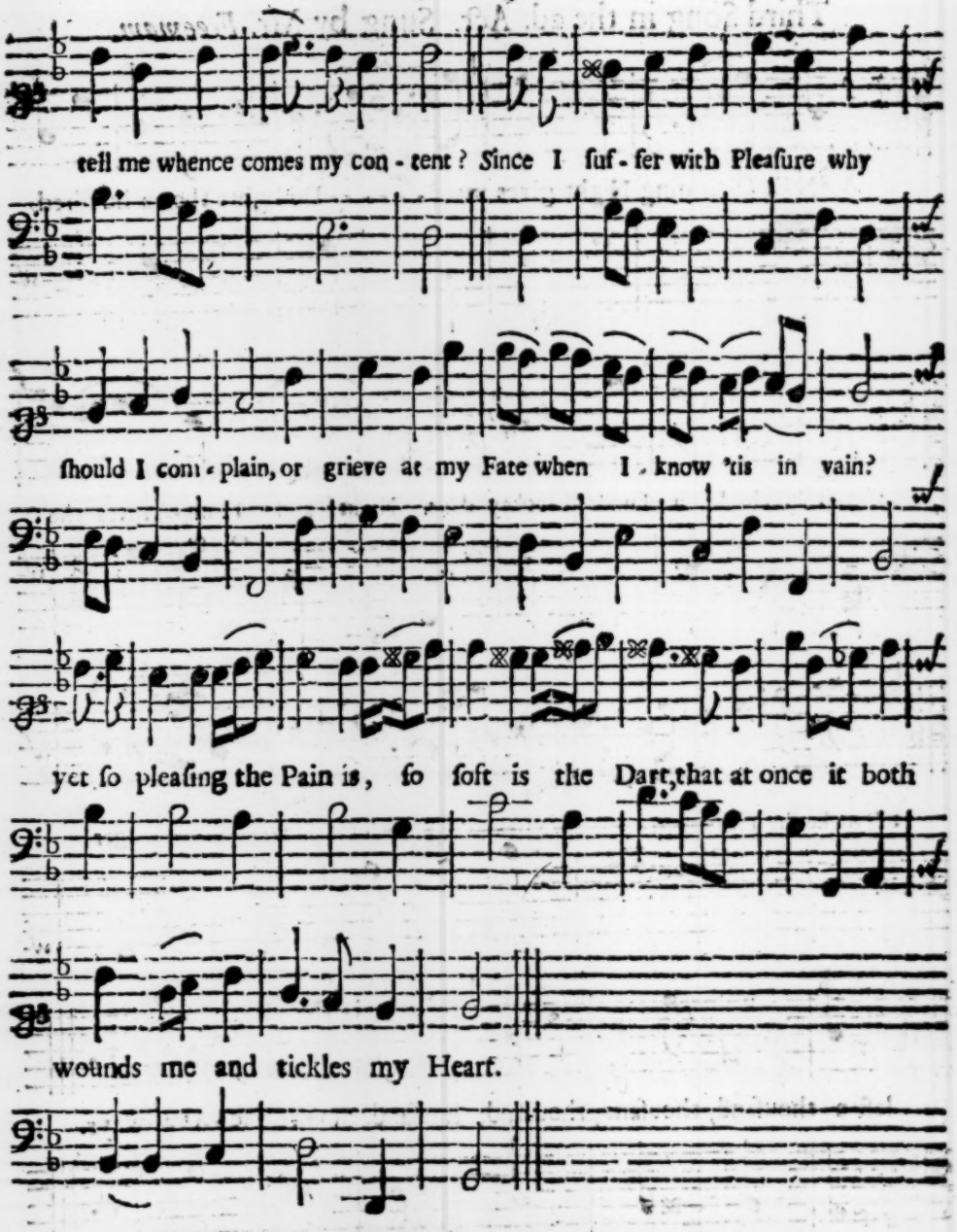

I preſs her hand gently, look languiſhing down,
And by Paſſionate ſilence I make my Love known;
But Oh! how I'm bleſt when ſo kind ſhe does prove,
By ſome willing miſtake, to diſcover her Love;
When in ſtriving to hide, ſhe returns all her Flame,
And our Eyes tell each other, what neither dare Name.

Second Song in the 3d. Act, Sung by Mrs. *Butler*.

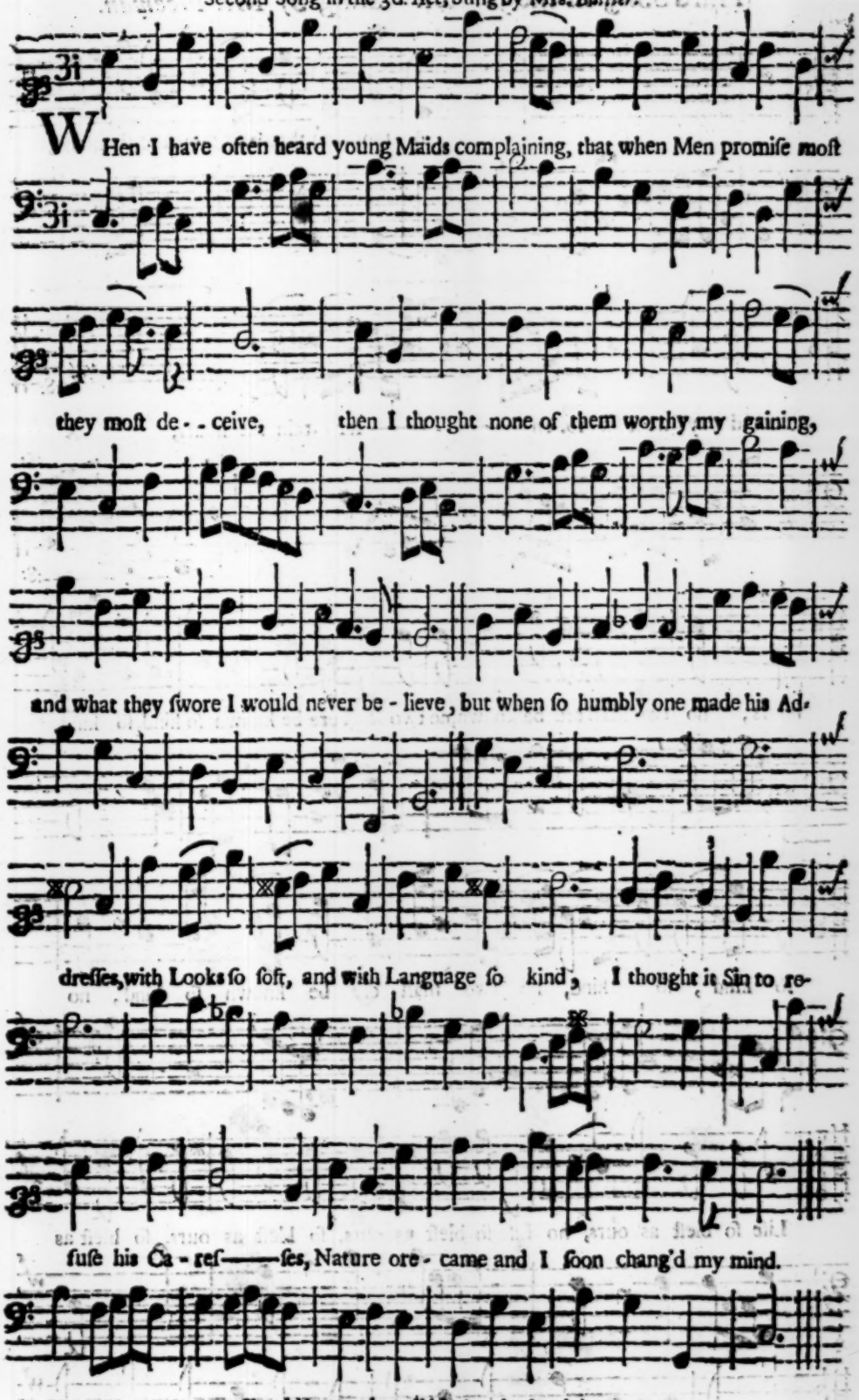

Should he employ all his Arts in deceiving,
Stretch his Invention and quite crack his Brain,
I find ſuch Charms, ſuch true Joys in believing,
I'le have the pleaſure let him have the pain.
If he proves perjur'd I ſhall not be cheated,
He may deceive himſelf but never me,
'Tis what I look for, and ſhan't be defeated,
For I'm as falſe and Inconſtant as he.

Third Song in the 3d. Act. Sung by Mr. *Freeman.*

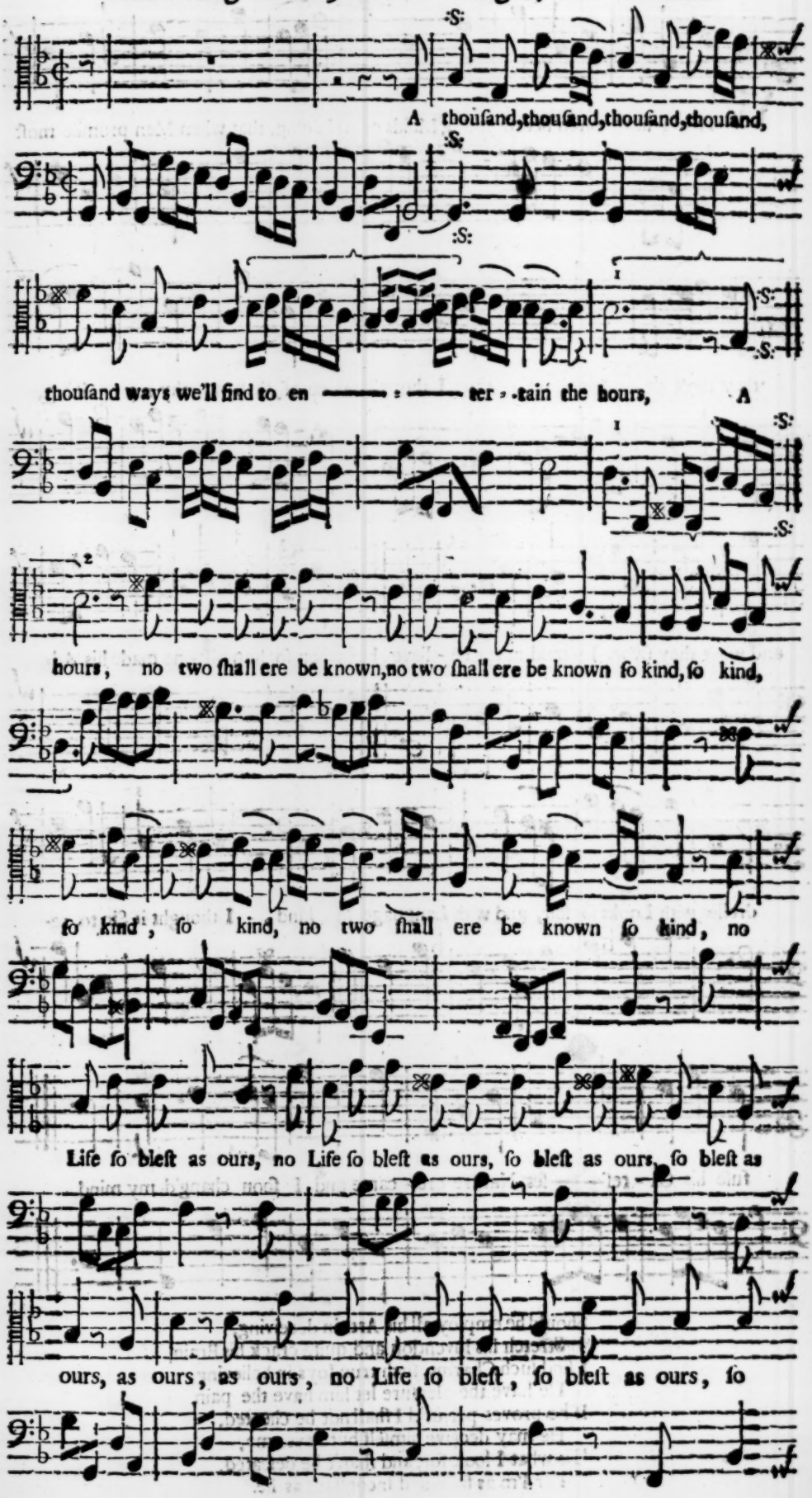

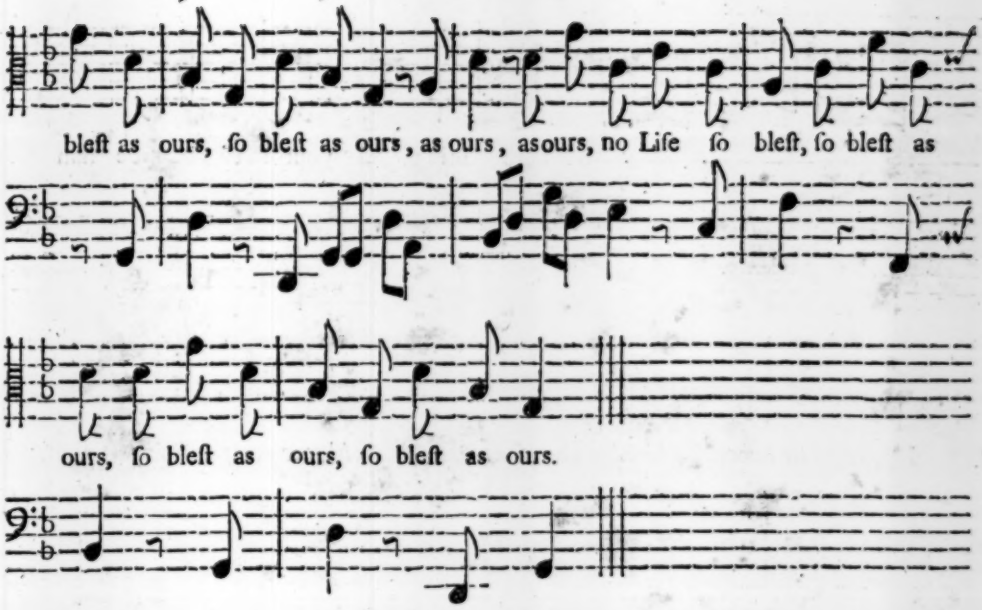

First Song in the Fourth Act. Sung by Mrs. *Butler*.

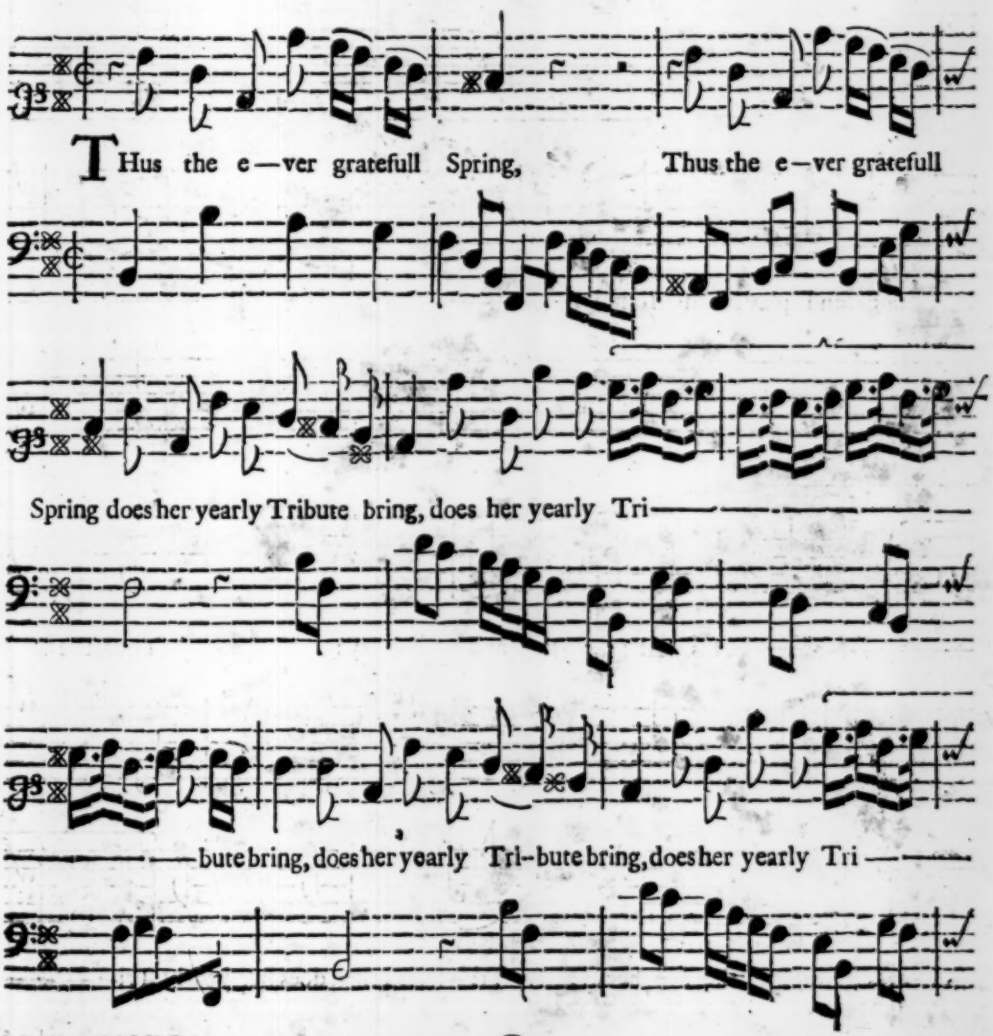

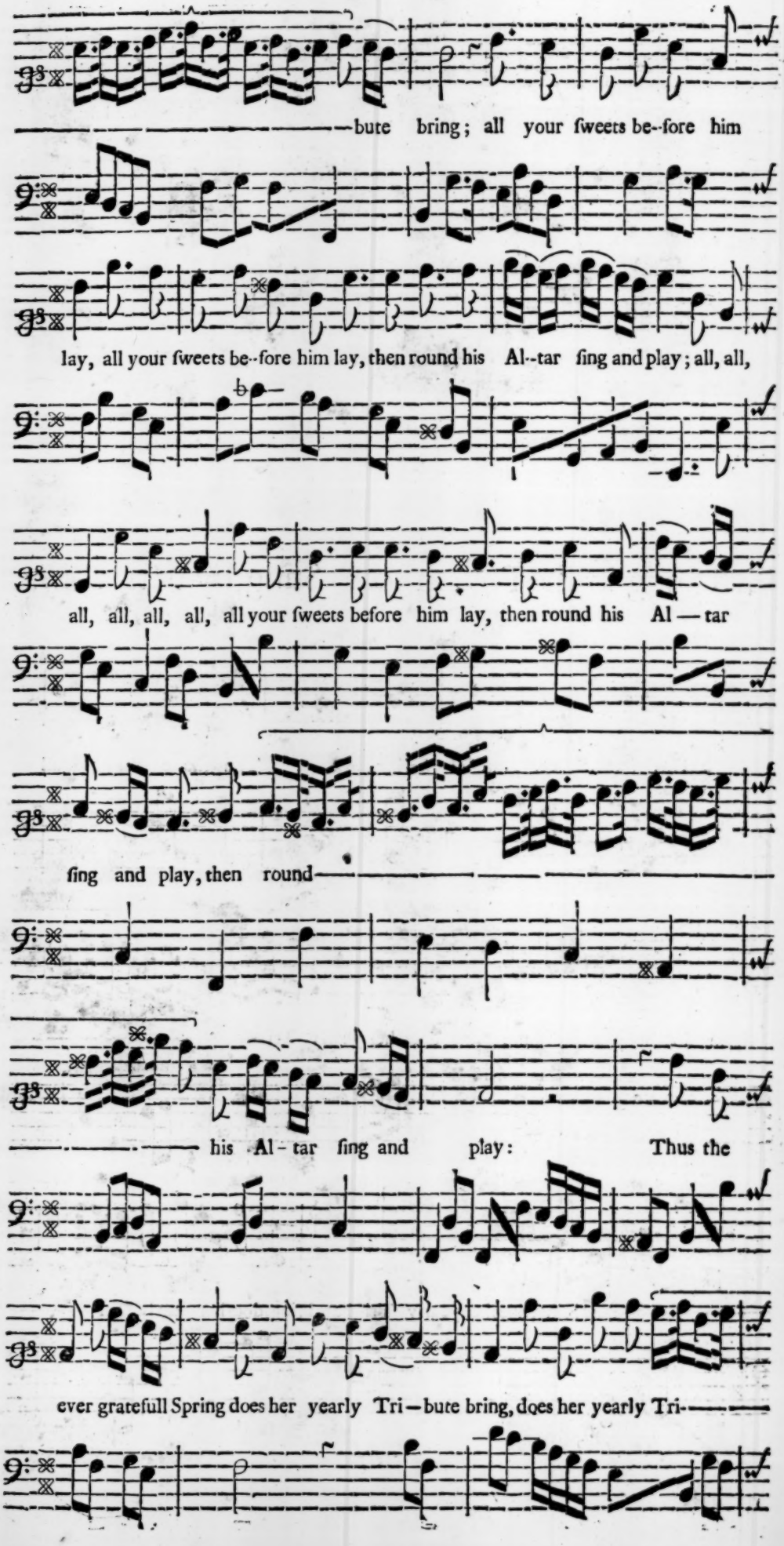
bute bring; all your ſweets be--fore him
lay, all your ſweets be--fore him lay, then round his Al--tar ſing and play; all, all,
all, all, all, all, all your ſweets before him lay, then round his Al — tar
ſing and play, then round
his Al - tar ſing and play: Thus the
ever gratefull Spring does her yearly Tri — bute bring, does her yearly Tri-

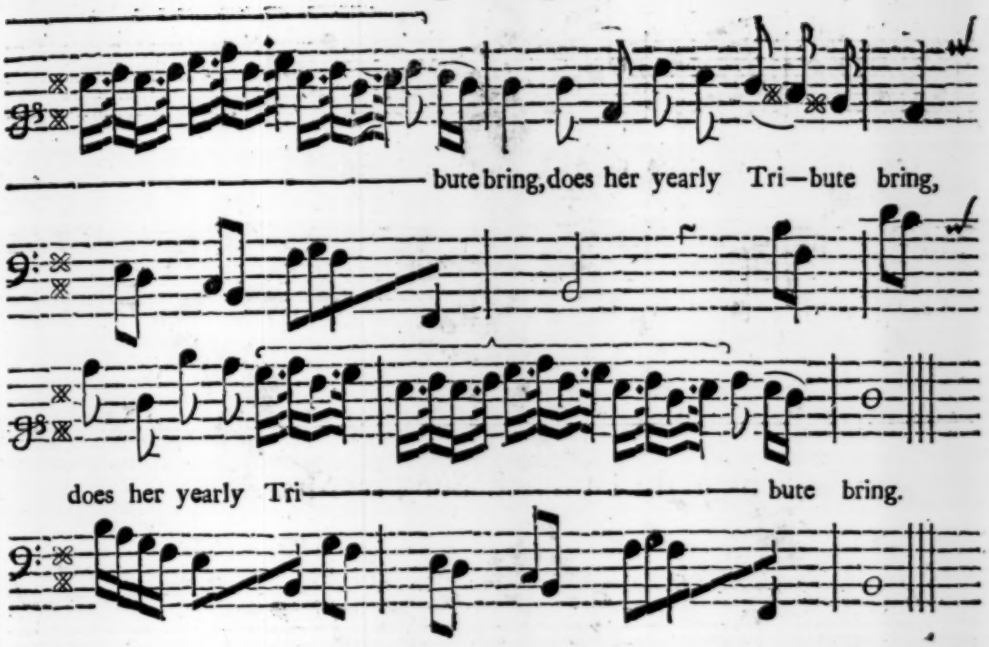

The ſecond Song in the 4*th* Act, ſung by Mr. *Pate*.

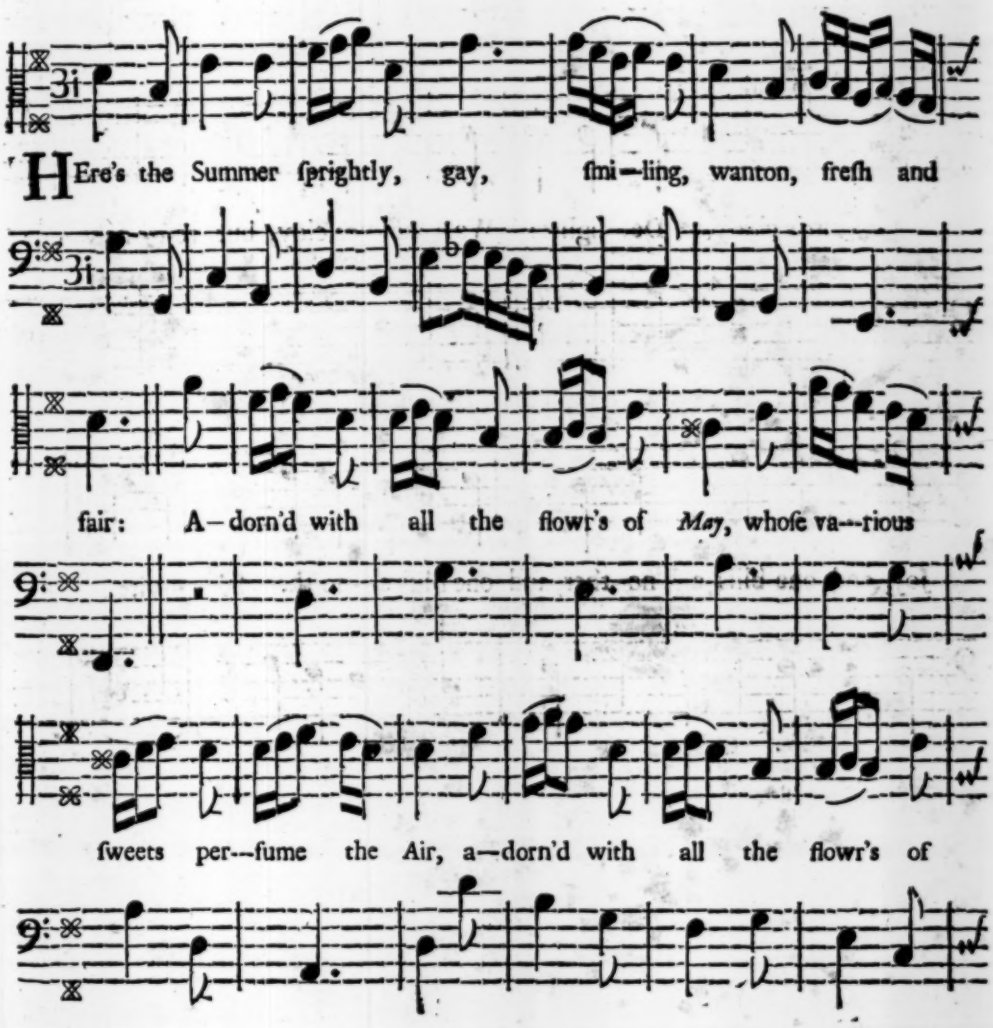

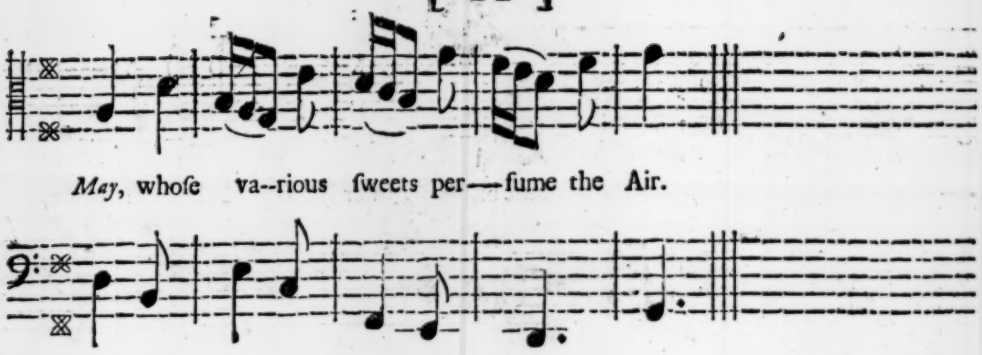
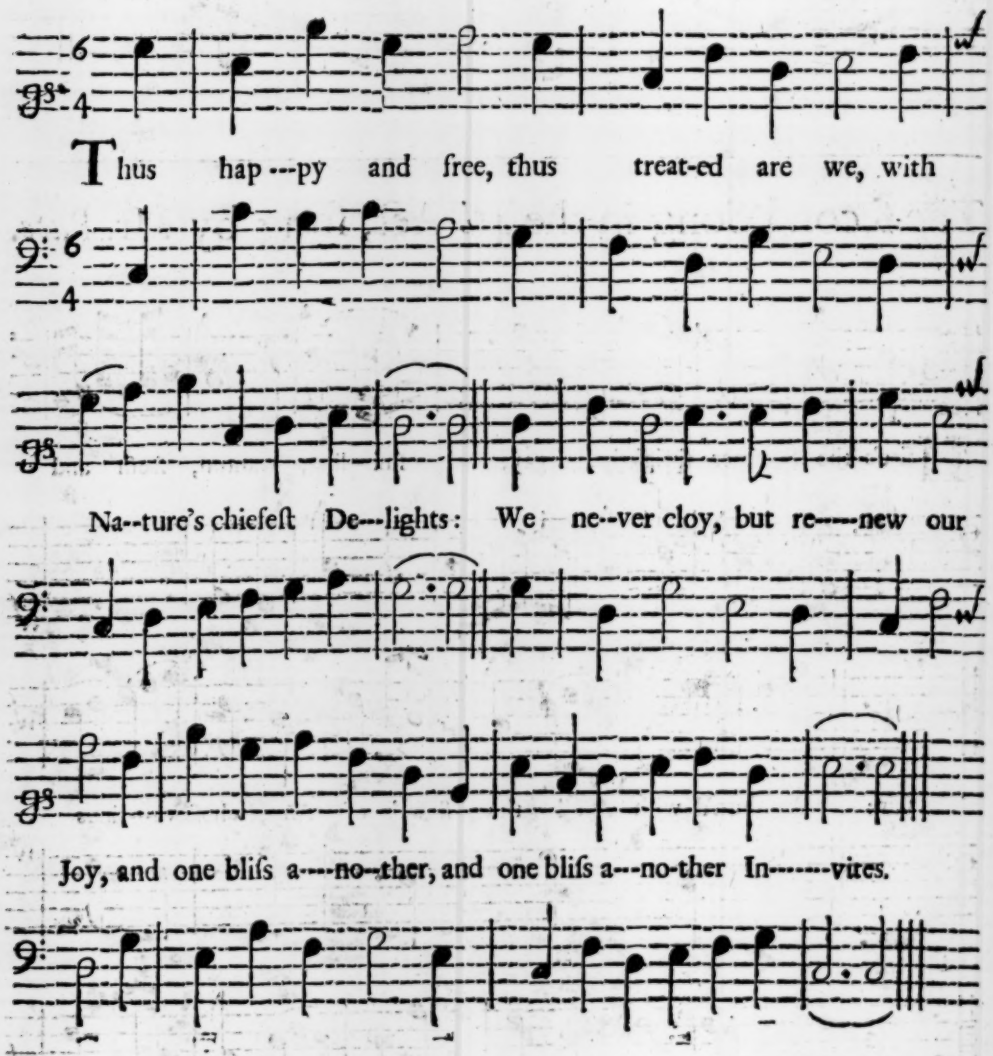
Song in the Fifth Act. Sung by Mrs. *Aliff.*